

# art/DESIGN

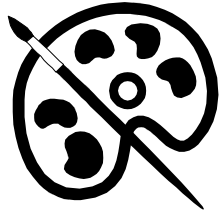

Can you decorate, draw, paint, or cut? If you have any creative abilities check out this ministry to help make it sparkle! We need students who decorate our Middle School room for special events.

Steps for joining a Ministry Team...

1. Choose the Ministry Team that is most appealing to you
2. Sign-up for the Ministry Team on the yellow card (or whatever color) and turn it in at Community Groups or Encounter
3. Wait to be contacted by the Ministry Team leader
4. Jump-in and have fun serving!

If you have any questions or would like additional info on a ministry team contact Karen Foster at 288-8880 or [Foster.Karen@aridge.org](mailto:Foster.Karen@aridge.org)

# art/DESIGN



Can you decorate, draw, paint, or cut? If you have any creative abilities check out this ministry to help make it sparkle! We need students who decorate our Middle School room for special events.

Steps for joining a Ministry Team...

1. Choose the Ministry Team that is most appealing to you
2. Sign-up for the Ministry Team on the yellow card (or whatever color) and turn it in at Community Groups or Encounter
3. Wait to be contacted by the Ministry Team leader
4. Jump-in and have fun serving!

If you have any questions or would like additional info on a ministry team contact Karen Foster at 288-8880 or [Foster.Karen@aridge.org](mailto:Foster.Karen@aridge.org)

# art/DESIGN



Can you decorate, draw, paint, or cut? If you have any creative abilities check out this ministry to help make it sparkle! We need students who decorate our Middle School room for special events.

Steps for joining a Ministry Team...

1. Choose the Ministry Team that is most appealing to you
2. Sign-up for the Ministry Team on the yellow card (or whatever color) and turn it in at Community Groups or Encounter
3. Wait to be contacted by the Ministry Team leader
4. Jump-in and have fun serving!

If you have any questions or would like additional info on a ministry team contact Karen Foster at 288-8880 or [Foster.Karen@aridge.org](mailto:Foster.Karen@aridge.org)